

PROPOSED BEGA SPORTS COMPLEX
FOR BEGA VALLEY SHIRE COUNCIL

MATERIAL SCHEDULE

	AC1	ALUMINUM CLADDING FINISH: COLORBOND MONUMENT
	BS1	CEMINTEL EXTERIOR BARESTONE 2400MM X 1200MM FINISH: ORIGINAL
	CR1	INSITU CONCRETE / CONCRETE BLOCK
	MC1	COLORBOND STANDING SEAM FINISH: MONUMENT
	PC1	SUNPAL MULTIWALL POLYCARBONATE STANDING SEAM SYSTEM
	PT1	PAINT FINISH DULUX EXTERIOR TO MATCH COLORBOND MONUMENT
	MC2	ARAMAX DOUBLE SIDED ROOFING FINISH: COLORBOND MONUMENT/SURFMIST
	LV1	LOUVRE FINISH: COLORBOND SHALE GREY

AREA SCHEDULE

PROPOSED BUILDING AREA	
UPPER FLOOR AREA:	2160 sqm
LOWER FLOOR AREA:	2415 sqm
PROPOSED NUMBER OF PARKING SPACE:	28 car parking spaces 4 ACC parking spaces

DRAWING SCHEDULE

DA000	COVER PAGE AND DRAWING SCHEDULE
DA001	LOCALITY SITE PLAN, LOCATION PLAN AND SITE ANALYSIS
DA002	PROPOSED SITE PLAN
DA003	EXISTING GROUND FLOOR PLAN
DA004	EXISTING EXTERIOR ELEVATIONS
DA100	PROPOSED UPPER FLOOR PLAN
DA101	PROPOSED LOWER FLOOR PLAN
DA102	PROPOSED ROOF PLAN
DA103	PROPOSED FORECOURT-CARP STREET
DA104	PROPOSED FORECOURT-BEGA STREET
DA200	PROPOSED EXTERIOR ELEVATIONS
DA201	EXISTING / PROPOSED EXTERIOR ELEVATIONS
DA300	PROPOSED SECTIONS
DA400	SHADOW DIAGRAMS



CARP STREET

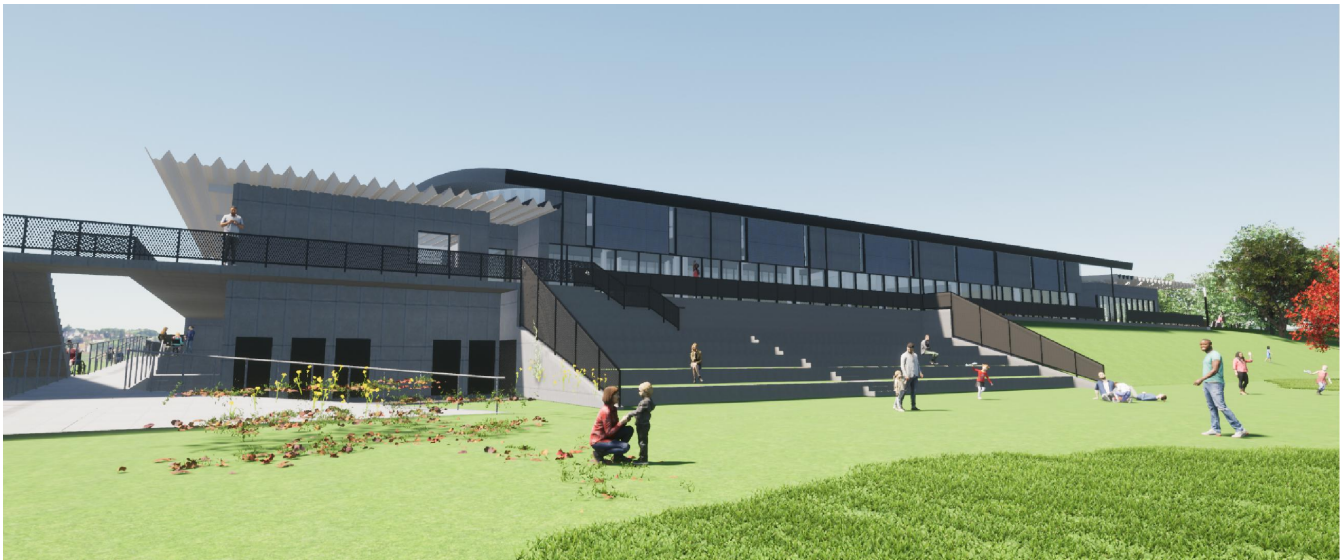

GEORGE GRIFFIN OVAL



BEGA STREET

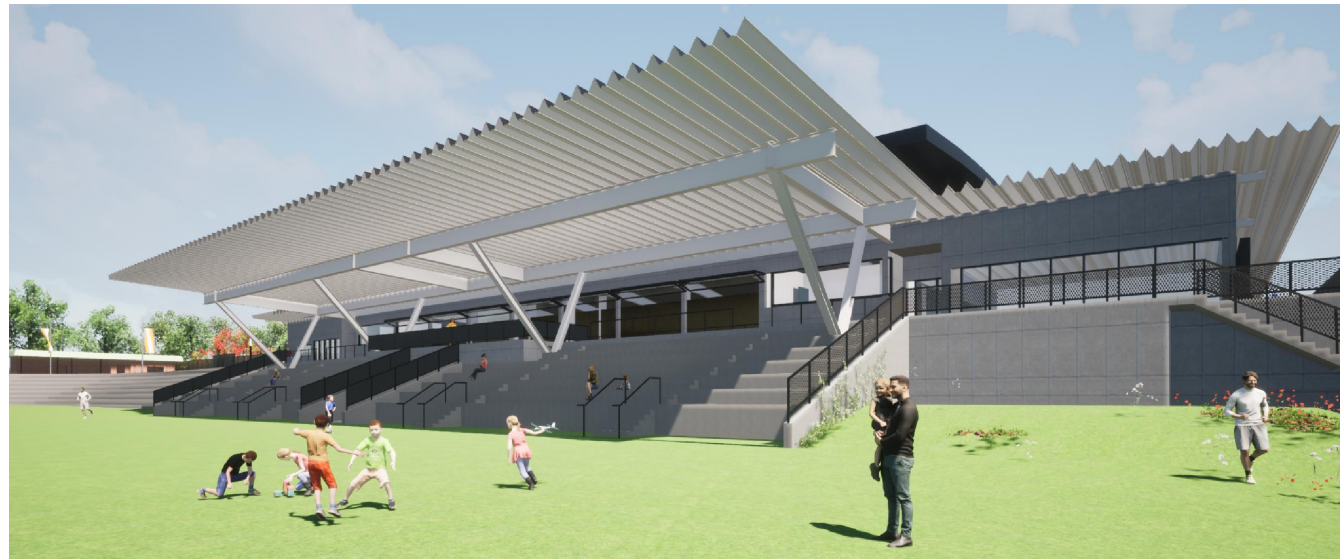

BEGA RECREATION RESERVE

DATE:	REVISION:	BY:
08.12.22	G - ISSUED FOR DA	N2SH
08.11.22	F - ISSUED FOR DA/CLIENT/CONSULTANT	N2SH
05.04.22	E - ISSUED FOR DA	N2SH
10.12.21	D - ISSUED FOR DA	N2SH
08.12.21	C - ISSUED FOR DA	N2SH
26.11.21	B - ISSUED FOR DA	N2SH
04.11.21	A - ISSUED FOR DA	N2SH



Builders / Contractors shall verify all dimensions before the commencement of any works. Figured dimensions shall take precedence over scaled work. Any discrepancies shall be brought to the attention of the Architect. Refer to Schedules for materials, finishes, fittings and fixtures codes and selections. This drawing to be read in conjunction with the Specification, Schedules and other drawings. Works shall conform with NCC, Australian Standards, Authority Requirements and relevant manufacturer requirements unless otherwise noted.

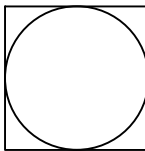

NORTH

This drawing is Copyright and no part of this drawing may be reproduced or used without the express written permission of N2SH Pty. Ltd.

CLIENT:
BEGA VALLEY
SHIRE COUNCIL

PROJECT:
BEGA SPORTS COMPLEX

DRAWING No:
DA000

REVISION:
G

DRAWING TITLE:
COVER PAGE

JOB No:
20092

DRAWN BY:
NS

DATE:
DEC 2022

SCALE:
NTS

CHECKED:
CP

SHEET No:
1 OF 1



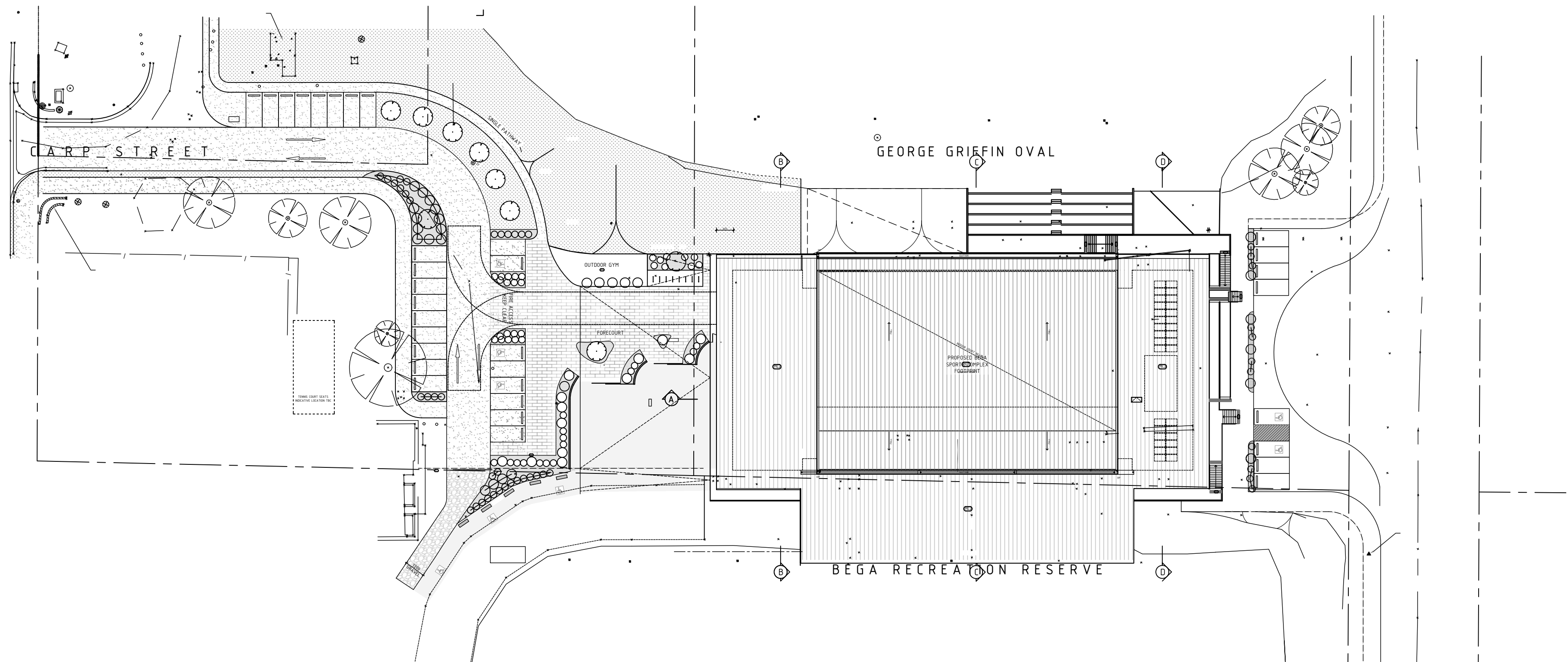

LOCALITY SITE PLAN
1:500 @ A2



LOCALITY PLAN AND SITE ANALYSIS
NTS

VIEW CORRIDORS



NORTHEAST FROM BEGA STREET



NORTHWEST FROM BEGA STREET



SOUTHEAST FROM CARP STREET



SOUTHWEST FROM CARP STREET

SITE AND SURROUNDINGS



TEMPORARY STRUCTURES FROM
BEGA STREET



EXISTING GRANDSTAND AND CONCRETE
TIERED SEATING FROM BEGA RECREATION
RESERVE



EXISTING TOILET BLOCK FROM
CARP STREET



EXISTING CARPARK AND PLAYGROUND
FROM CARP STREET

DATE:	REVISION:	BY:
08.12.22	G - ISSUED FOR DA	N2SH
08.11.22	F - ISSUED FOR DA/CLIENT/CONSULTANT	N2SH
21.10.22	E - ISSUED FOR DA	N2SH
05.04.22	D - ISSUED FOR DA	N2SH
10.12.21	C - ISSUED FOR DA	N2SH
08.12.21	C - ISSUED FOR DA	N2SH
26.11.21	B - ISSUED FOR DA	N2SH



Builders / Contractors shall verify all dimensions before the commencement of any works. Figured dimensions shall take precedence over scaled work. Any discrepancies shall be brought to the attention of the Architect. Refer to Schedules for materials, finishes, fittings and fixtures codes and selections. This drawing to be read in conjunction with the Specification, Schedules and other drawings. Works shall conform with NCC, Australian Standards, Authority Requirements and relevant manufacturer requirements unless otherwise noted.

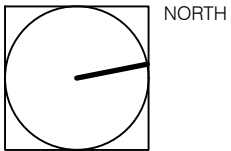

This drawing is Copyright and no part of this drawing may be reproduced or used without the express written permission of N2SH Pty. Ltd.

CLIENT:
BEGA VALLEY
SHIRE COUNCIL

PROJECT:
BEGA SPORTS COMPLEX

DRAWING No:
DA001

REVISION:
G

DRAWING TITLE:
LOCALITY SITE PLAN
AND SITE ANALYSIS

JOB No:
20092

DRAWN BY:
NS

DATE:
DEC 2022

SCALE:
VARIES

CHECKED:
CP

SHEET No:
1 OF 1



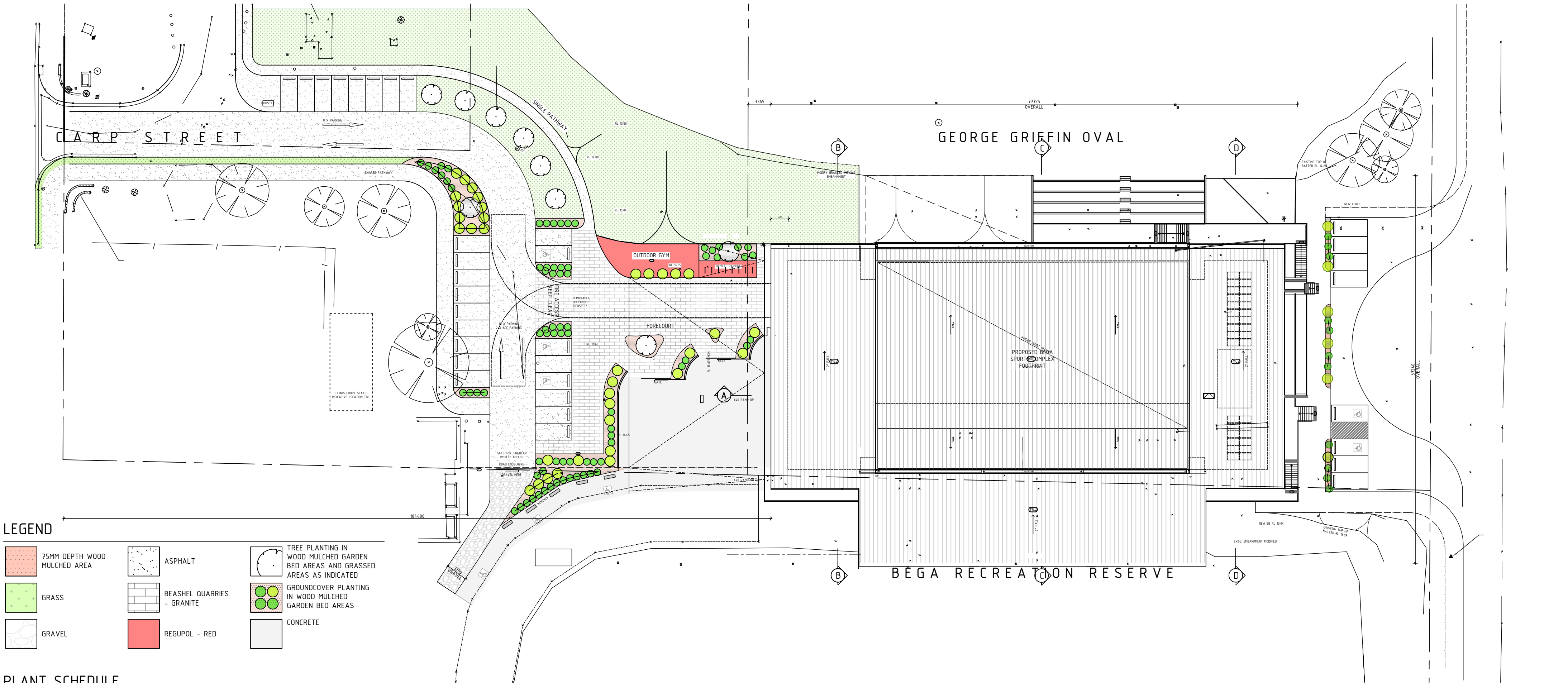

DATE:	REVISION:	BY:
08.12.22	F - ISSUED FOR DA	N2SH
08.11.22	E - ISSUED FOR DA/CLIENT/CONSULTANT	N2SH
21.10.22	D - ISSUED FOR DA	N2SH
06.04.22	C - ISSUED TO CONSULTANTS	N2SH
05.04.22	B - ISSUED FOR DA	N2SH
10.12.21	A - ISSUED FOR DA	N2SH



Builders / Contractors shall verify all dimensions before the commencement of any works. Figured dimensions shall take precedence over scaled work. Any discrepancies shall be brought to the attention of the Architect. Refer to Schedules for materials, finishes, fittings and fixtures codes and selections. This drawing to be read in conjunction with the Specification, Schedules and other drawings. Works shall conform with NCC, Australian Standards, Authority Requirements and relevant manufacturer requirements unless otherwise noted.

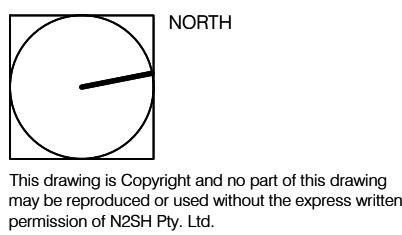

CLIENT:
BEGA VALLEY
SHIRE COUNCIL

PROJECT:
BEGA SPORTS COMPLEX

DRAWING No:
DA002

REVISION:
F

DRAWING TITLE:
PROPOSED SITE PLAN

JOB No:
20092

DRAWN BY:
MH/NS

DATE:
DEC 2022

SCALE:
1:400@A2

CHECKED:
CP

SHEET No:
1 OF 1



n2sh
Suite 204, Evelyn
92 Maroondah Hwy
Ringwood, 3134
Victoria, Australia
+61 (0)3 9028 7218 | +61 (0) 413 735 655
nic@n2sh.net | www.n2sh.net
N2SH Pty. Ltd. ABN: 20 606 603 196

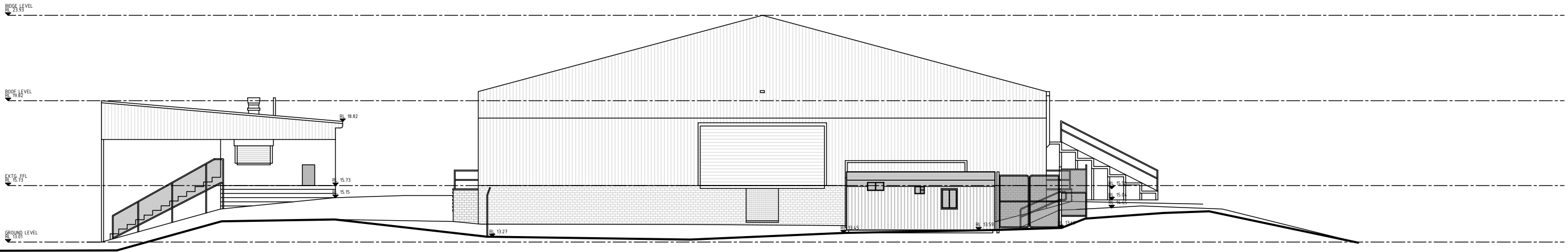

EXISTING - NORTH ELEVATION

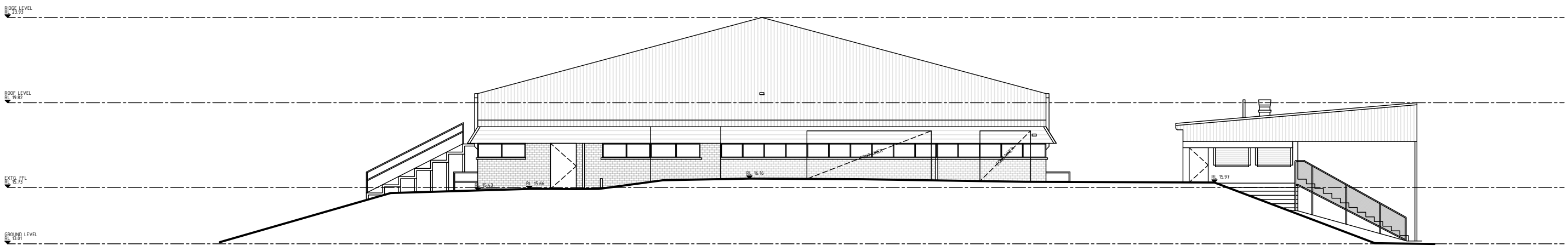

EXISTING - SOUTH ELEVATION

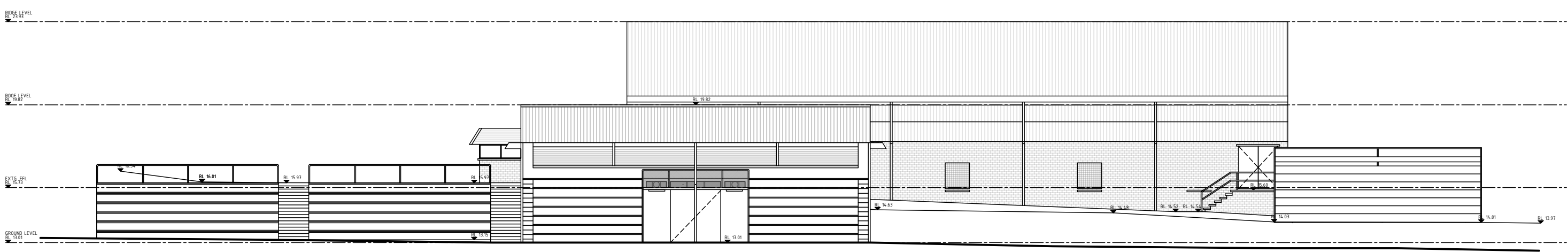

EXISTING - EAST ELEVATION

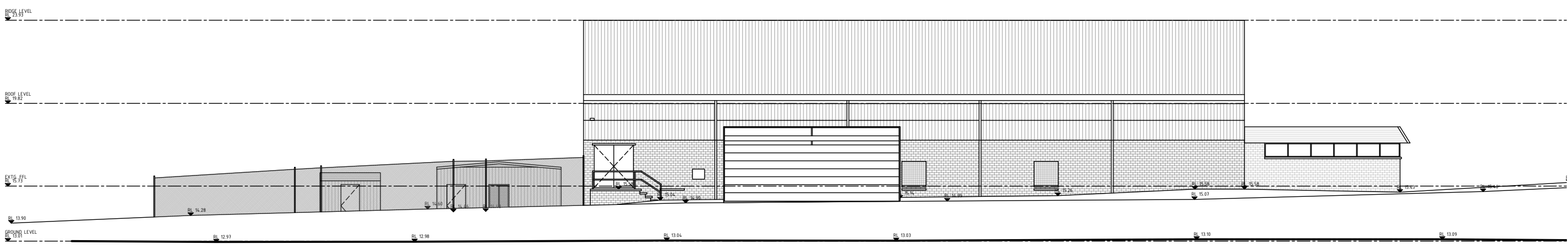

EXISTING - WEST ELEVATION

DATE:	REVISION:	BY:
05.04.22	A - ISSUED FOR DA	N2SH
10.12.21	A - ISSUED FOR DA	N2SH

Builders / Contractors shall verify all dimensions before the commencement of any works. Figured dimensions shall take precedence over scaled work. Any discrepancies shall be brought to the attention of the Architect. Refer to Schedules for materials, finishes, fittings and fixtures codes and selections. This drawing to be read in conjunction with the Specification, Schedules and other drawings. Works shall conform with NCC, Australian Standards, Authority Requirements and relevant manufacturer requirements unless otherwise noted.

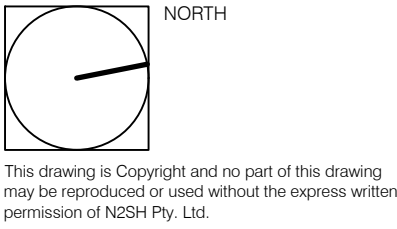

CLIENT:
BEGA VALLEY
SHIRE COUNCIL

PROJECT:
BEGA SPORTS COMPLEX

DRAWING No:
DA004

REVISION:
A

DRAWING TITLE:
EXISTING / DEMO
EXTERIOR ELEVATIONS

JOB No:
20092

DRAWN BY:
MH

DATE:
APR 2022

SCALE:
1:200@A2

CHECKED:
CP

SHEET No:
1 OF 1



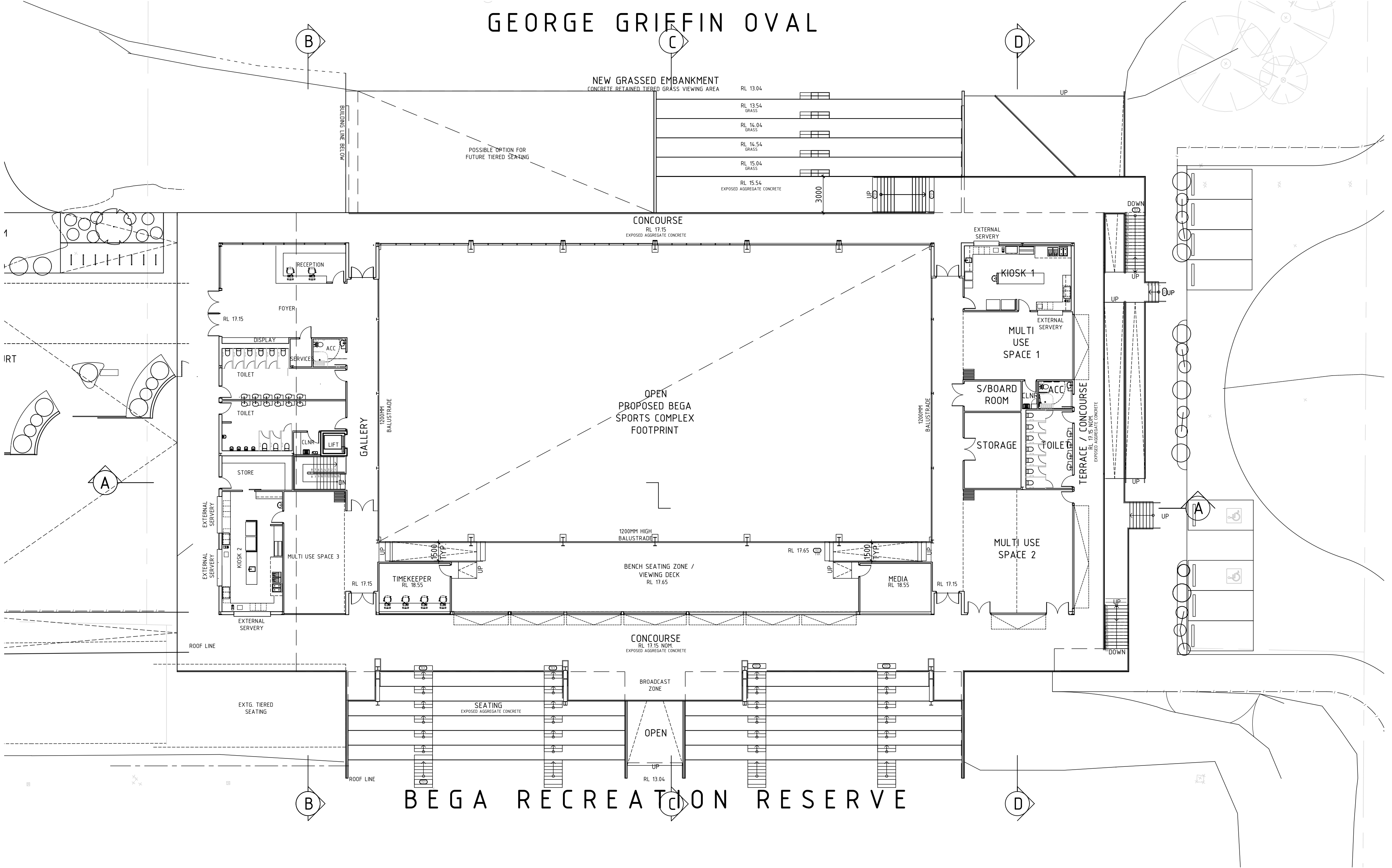

DATE:	REVISION:	BY:
08.11.22	F - ALTERED SCHEME ISSUED FOR CLIENT, DA & CONSULTANTS	N2SH
18.10.22	E - ISSUED TO CONSULTANTS	N2SH
13.10.22	D - ISSUED TO CLIENT	N2SH
05.04.22	C - ISSUED FOR DA	N2SH
10.12.21	B - ISSUED FOR DA	N2SH
08.12.21	A - ISSUED FOR DA	N2SH

Builders / Contractors shall verify all dimensions before the commencement of any works. Figured dimensions shall take precedence over scaled work. Any discrepancies shall be brought to the attention of the Architect. Refer to Schedules for materials, finishes, fittings and fixtures codes and selections. This drawing to be read in conjunction with the Specification, Schedules and other drawings. Works shall conform with NCC, Australian Standards, Authority Requirements and relevant manufacturer requirements unless otherwise noted.

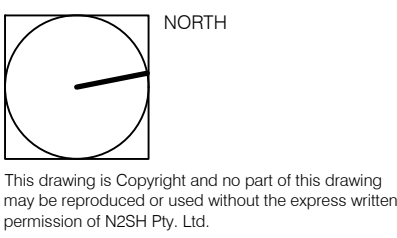

CLIENT:
BEGA VALLEY
SHIRE COUNCIL

PROJECT:
BEGA SPORTS COMPLEX

DRAWING No:
DA100

REVISION:
F

DRAWING TITLE:
PROPOSED
UPPER FLOOR PLAN

JOB No:
20092

DRAWN BY:
MH

DATE:
APR 2022

SCALE:
1:200 @ A2

CHECKED:
CP

SHEET No:
1 OF 2

n2sh

Suite 204, Evelyn
92 Maroondah Hwy
Ringwood, 3134
Victoria, Australia
+61 (0)3 9028 7218 | +61 (0) 413 735 655
nic@n2sh.net | www.n2sh.net
N2SH Pty. Ltd. ABN: 20 606 603 196

GEORGE GRIFFIN OVAL

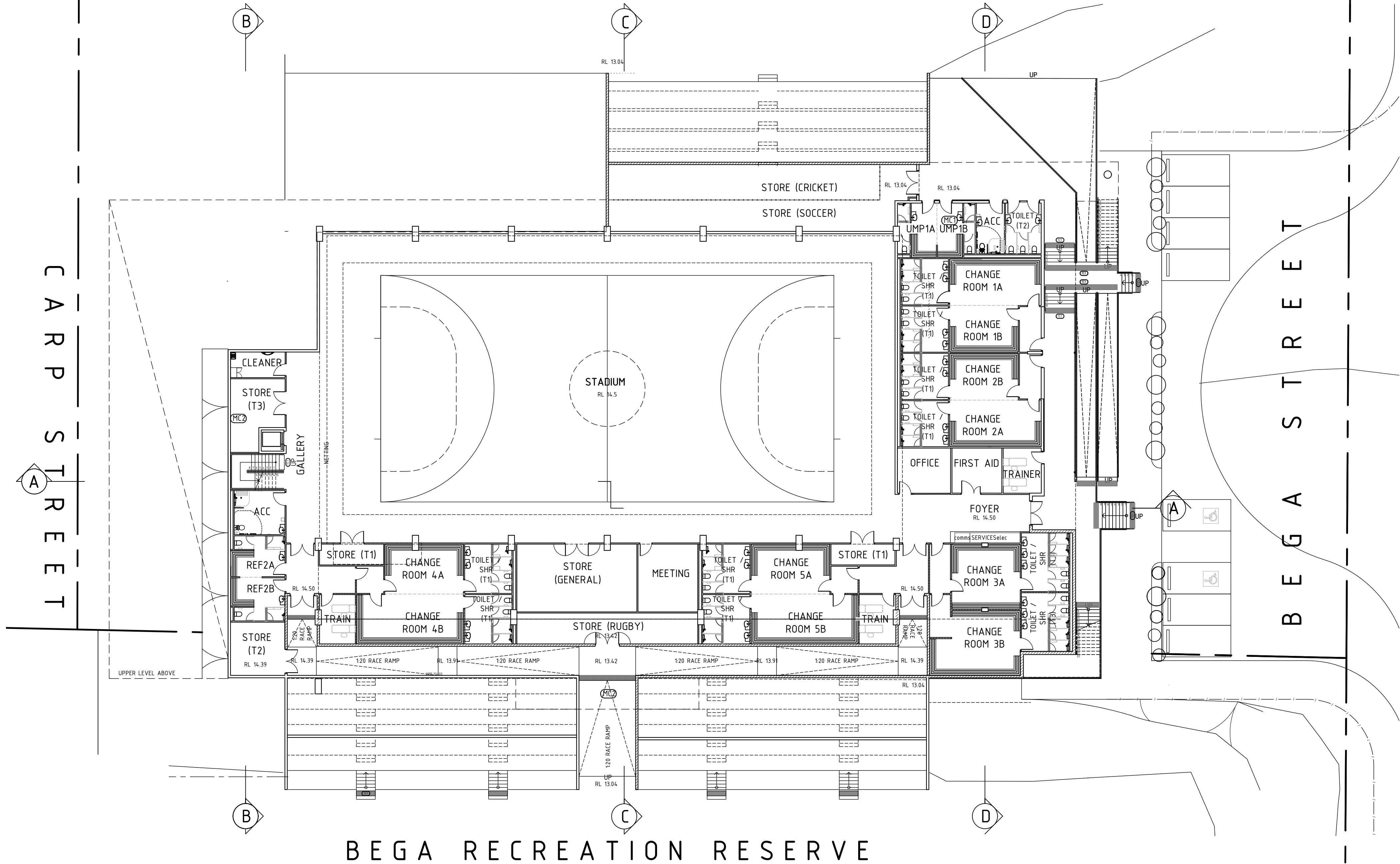

BEGA RECREATION RESERVE

DATE:	REVISION:	BY:
07.11.22	G - ALTERED SCHEME ISSUED FOR CLIENT, DA & CONSULTANTS	N2SH
18.10.22	F - ISSUED TO CONSULTANTS	N2SH
13.10.22	E - ISSUED TO CLIENT	N2SH
05.04.22	D - ISSUED FOR DA	N2SH
23.02.22	C - ISSUED TO CLIENT	N2SH
18.02.22	C - ISSUED FOR CONSULTANTS	N2SH
16.02.22	B - ISSUED FOR COMMENT	N2SH

Builders / Contractors shall verify all dimensions before the commencement of any works. Figured dimensions shall take precedence over scaled work. Any discrepancies shall be brought to the attention of the Architect. Refer to Schedules for materials, finishes, fittings and fixtures codes and selections. This drawing to be read in conjunction with the Specification, Schedules and other drawings. Works shall conform with NCC, Australian Standards, Authority Requirements and relevant manufacturer requirements unless otherwise noted.

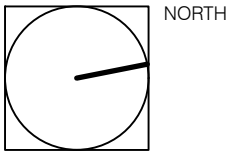

This drawing is Copyright and no part of this drawing may be reproduced or used without the express written permission of N2SH Pty. Ltd.

CLIENT:
BEGA VALLEY
SHIRE COUNCIL

PROJECT:
BEGA SPORTS COMPLEX

DRAWING No:
DA101

REVISION:
G

DRAWING TITLE:
PROPOSED
LOWER FLOOR PLAN

JOB No:
20092

DRAWN BY:
MH

DATE:
APR 2022

SCALE:
1:200 @ A2

CHECKED:
CP

SHEET No:
2 OF 2



design studio

n2sh

Suite 204, Evelyn
92 Maroondah Hwy
Ringwood, 3134
Victoria, Australia
+61 (0)3 9028 7218 | +61 (0) 413 735 655
nic@n2sh.net | www.n2sh.net
N2SH Pty. Ltd. ABN: 20 606 603 196

LEGEND

NOTE: THIS DRAWING TO BE READ IN CONJUNCTION WITH ENGINEERING DOCUMENTATION.

DP DOWNPIPE

RWH RAIN WATER HEAD

MC1 COLORBOND STANDING SEAM
FINISH:MONUMENT

MC2 COLORBOND ARAMAX
FINISH:MONUMENT

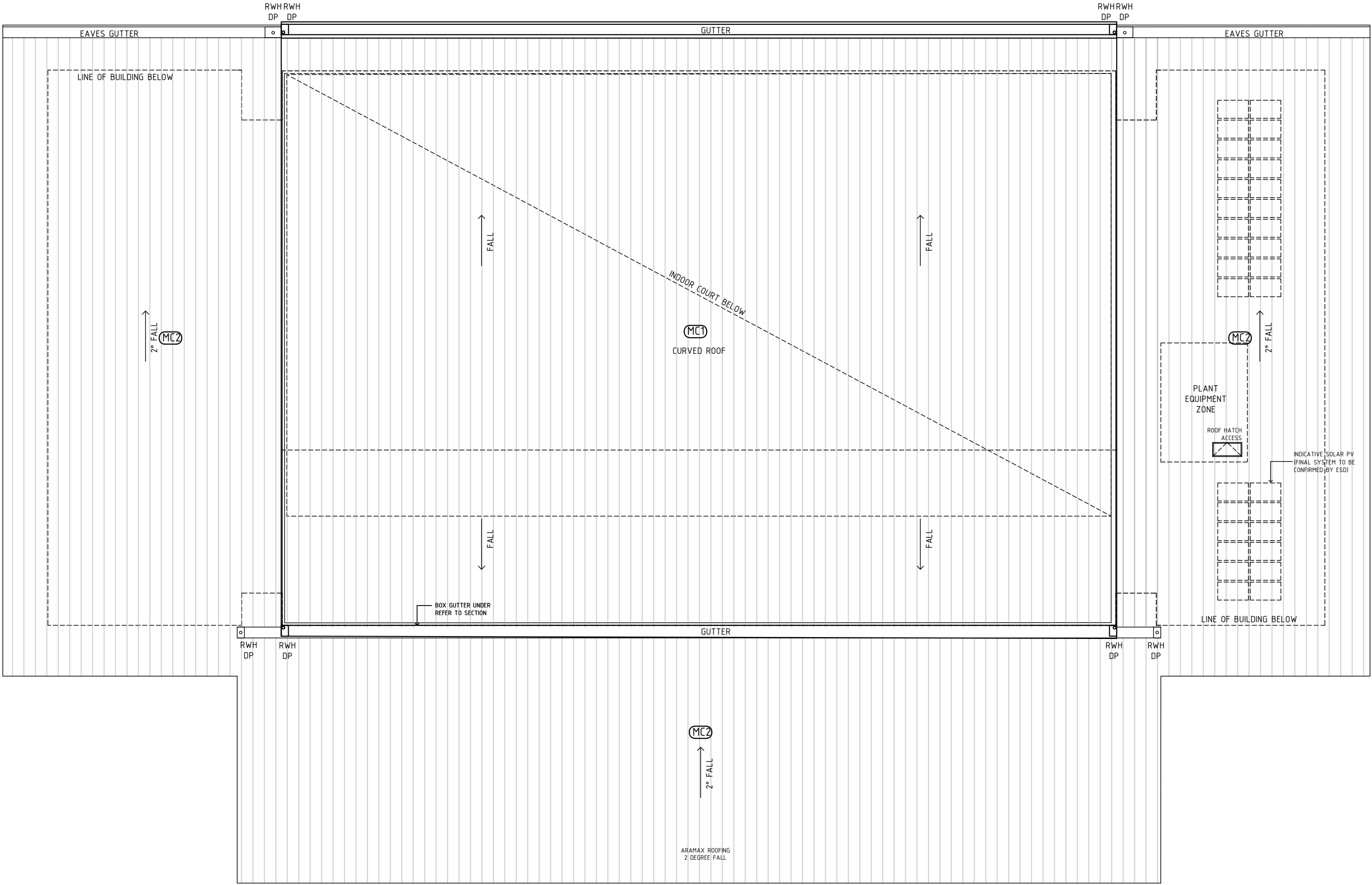

DATE:	REVISION:	BY:
08.11.22	C - ALTERED SCHEME ISSUED TO CLIENT, DA & CONSULTANTS	N2SH
05.04.22	B - ISSUED FOR DA	N2SH
18.02.22	A - ISSUED FOR CONSULTANTS	N2SH

Builders / Contractors shall verify all dimensions before the commencement of any works. Figured dimensions shall take precedence over scaled work. Any discrepancies shall be brought to the attention of the Architect. Refer to Schedules for materials, finishes, fittings and fixtures codes and selections. This drawing to be read in conjunction with the Specification, Schedules and other drawings. Works shall conform with NCC, Australian Standards, Authority Requirements and relevant manufacturer requirements unless otherwise noted.

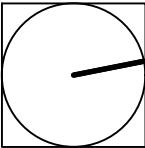

This drawing is Copyright and no part of this drawing may be reproduced or used without the express written permission of N2SH Pty. Ltd.

CLIENT:
BEGA VALLEY
SHIRE COUNCIL

PROJECT:
BEGA SPORTS COMPLEX

DRAWING No: DA102
REVISION: C

DRAWING TITLE:
PROPOSED ROOF PLAN

JOB No: 20092
SCALE: 1:200 @ A2

DRAWN BY: MH/JWO
CHECKED: CP

DATE: APR 2022
SHEET No: 1 OF 1

N2SH

design studio

n2sh

Suite 204, Evelyn
92 Maroonah Hwy
Ringwood, 3134
Victoria, Australia
+61 (0)3 9028 7218 | +61 (0) 413 735 655
nic@n2sh.net | www.n2sh.net
N2SH Pty. Ltd. ABN: 20 606 603 196

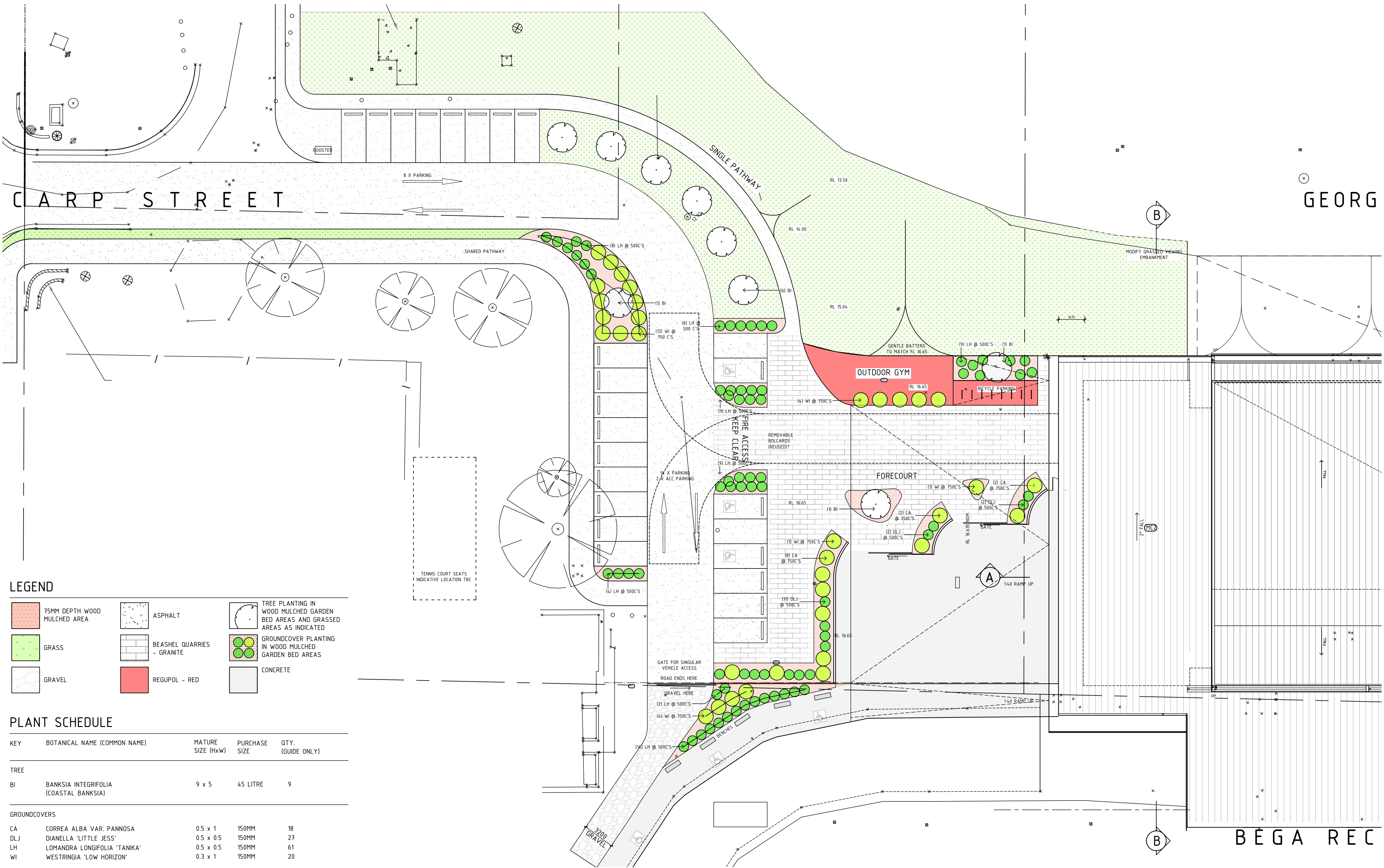

LEGEND

PLANT SCHEDULE

KEY	BOTANICAL NAME (COMMON NAME)	MATURE SIZE (HxW)	PURCHASE SIZE	QTY. (GUIDE ONLY)
TREE				
BI	BANKSIA INTEGRIFOLIA (COASTAL BANKSIA)	9 x 5	45 LITRE	9
GROUNDCOVERS				
CA	CORREA ALBA VAR. PANNOSA	0.5 x 1	150MM	18
DLJ	DIANELLA 'LITTLE JESS'	0.5 x 0.5	150MM	27
LH	LOMANDRA LONGIFOLIA 'TANIKA'	0.5 x 0.5	150MM	61
WI	WESTRINGIA 'LOW HORIZON'	0.3 x 1	150MM	20

DATE:	REVISION:	BY:
08.12.22	G - ISSUED FOR DA	N2SH
08.11.22	F - ISSUED FOR DA/CLIENT/CONSULTANT	N2SH
21.10.22	E - ISSUED FOR DA	N2SH
05.04.22	D - ISSUED FOR DA	N2SH
10.12.21	C - ISSUED FOR DA	N2SH
26.11.21	B - ISSUED FOR DA	N2SH
04.11.21	A - ISSUED FOR DA	N2SH



Builders / Contractors shall verify all dimensions before the commencement of any works. Figured dimensions shall take precedence over scaled work. Any discrepancies shall be brought to the attention of the Architect. Refer to Schedules for materials, finishes, fittings and fixtures codes and selections. This drawing to be read in conjunction with the Specification, Schedules and other drawings. Works shall conform with NCC, Australian Standards, Authority Requirements and relevant manufacturer requirements unless otherwise noted.

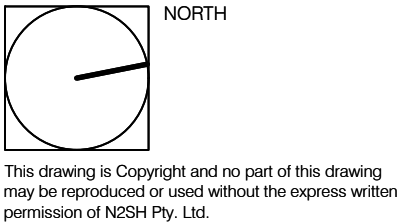

CLIENT:
BEGA VALLEY
SHIRE COUNCIL

PROJECT:
BEGA SPORTS COMPLEX

DRAWING No:
DA103

REVISION:
G

DRAWING TITLE:
PROPOSED FORECOURT
CARP STREET

JOB No:
20092

DRAWN BY:
NS

DATE:
DEC 2022

SCALE:
1:250@A2

CHECKED:
CP

SHEET No:
1 OF 2





KEY	BOTANICAL NAME (COMMON NAME)	MATURE SIZE (HxW)	PURCHASE SIZE	QTY. (GUIDE ONLY)
TREE				
BI	BANKSIA INTEGRIFOLIA (COASTAL BANKSIA)	9 x 5	45 LITRE	9
GROUNDCOVERS				
CA	CORREA ALBA VAR. PANNOSA	0.5 x 1	150MM	18
DLJ	DIANELLA 'LITTLE JESS'	0.5 x 0.5	150MM	27
LH	LOMANDRA LONGIFOLIA 'TANIKAI'	0.5 x 0.5	150MM	61
WI	WESTRINGIA 'LOW HORIZON'	0.3 x 1	150MM	20

DATE:	REVISION:	BY:
08.11.22	B - ISSUED FOR DA/CLIENT/CONSULTANT	N2SH
05.04.22	A - ISSUED FOR DA	N2SH

Builders / Contractors shall verify all dimensions before the commencement of any works. Figured dimensions shall take precedence over scaled work. Any discrepancies shall be brought to the attention of the Architect. Refer to Schedules for materials, finishes, fittings and fixtures codes and selections. This drawing to be read in conjunction with the Specification, Schedules and other drawings. Works shall conform with NCC, Australian Standards, Authority Requirements and relevant manufacturer requirements unless otherwise noted.



This drawing is Copyright and no part of this drawing may be reproduced or used without the express written permission of N2SH Pty. Ltd.

CLIENT:
BEGA VALLEY
SHIRE COUNCIL

PROJECT:
BEGA SPORTS COMPLEX

DRAWING No: DA104 REV: B

DRAWING TITLE:
PROPOSED FORECOURT
BEGA STREET

REVISION:

B

JOB No:
20092

DRAWN BY:
MH

DATE:
NOV 2022

SCALE:
1:250@A2

CHECKED:
CP

SHEET No:
2 OF 2



n2sh

Suite 204, Evelyn
92 Maroondah Hwy
Ringwood, 3134
Victoria, Australia
+61 (0)3 9028 7218 | +61 (0) 413 735 655
nic@n2sh.net | www.n2sh.net
N2SH Pty. Ltd. ABN: 20 606 603 196

(ACT)	ALUMINUM CLADDING DECOCLAD SHADOWLINE 200MM FINISH: AUSTRALIAN CEDAR
(BST)	CEMINTEL EXTERIOR BARESTONE 2400MM X 1200MM
(CRT)	INSITU / PRECAST CONCRETE OR CONCRETE BLOCK
(CLC)	COLORBOND STANDING SEAM FINISH: MONUMENT
(MCL)	COLORBOND STANDING SEAM FINISH: MONUMENT
(PLT)	SUNPAL MULTIWALL POLYCARBONATE STANDING SEAM SYSTEM
(PTT)	PAINT FINISH DULUX EXTERIOR TO MATCH COLORBOND MONUMENT



DATE:	REVISION:	BY:
08.11.22	F - ALTERED SCHEME ISSUED TO CLIENT, DA & CONSULTANTS	N2SH
17.10.22	E - ISSUED TO CLIENT	N2SH
05.04.22	D - ISSUED FOR DA	N2SH
10.12.21	C - ISSUED FOR DA	N2SH
26.11.21	B - ISSUED FOR DA	N2SH
04.11.21	A - ISSUED FOR DA	N2SH

Builders / Contractors shall verify all dimensions before the commencement of any works. Figured dimensions shall take precedence over scaled work. Any discrepancies shall be brought to the attention of the Architect. Refer to Schedules for materials, finishes, fittings and fixtures codes and selections. This drawing to be read in conjunction with the Specification, Schedules and other drawings. Works shall conform with NCC, Australian Standards, Authority Requirements and relevant manufacturer requirements unless otherwise noted.



This drawing is Copyright and no part of this drawing may be reproduced or used without the express written permission of N2SH Pty. Ltd.

CLIENT:
BEGA VALLEY
SHIRE COUNCIL

PROJECT:
BEGA SPORTS COMPLEX

DRAWING No: DA200 REVISION: F

DRAWING TITLE:
PROPOSED EXTERIOR
ELEVATIONS

REVISION:

JOB No:
20092

DRAWN BY:
MH

DATE:
APR 2022

SCALE:
1:200@A2

CHECKED:
CP

SHEET No:
1 OF 1



n2sh

Suite 204, Evelyn
92 Maroondah Hwy
Ringwood, 3134
Victoria, Australia
+61 (0) 3 9028 7218 | +61 (0) 413 735 655
nic@n2sh.net | www.n2sh.net
N2SH Pty. Ltd. ABN: 20 606 603 196

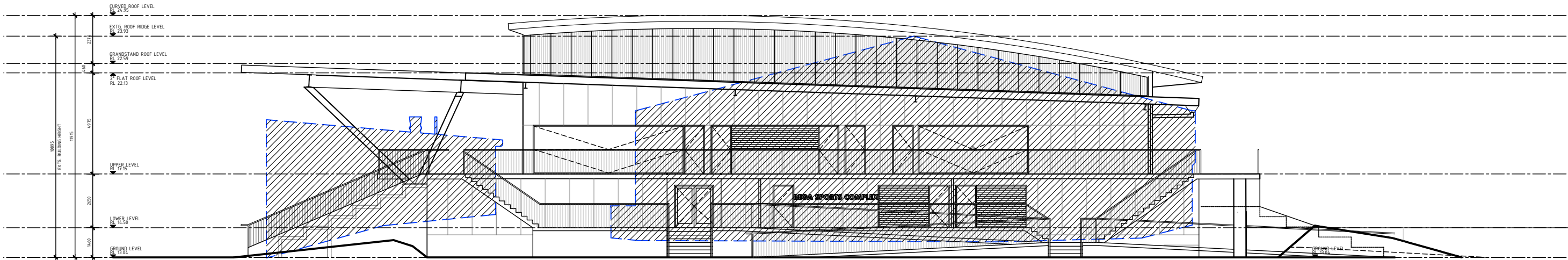

NORTH ELEVATION

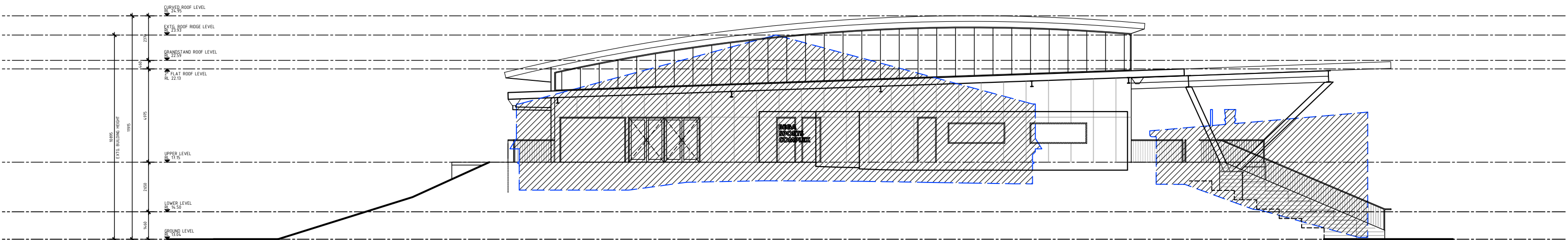

SOUTH ELEVATION

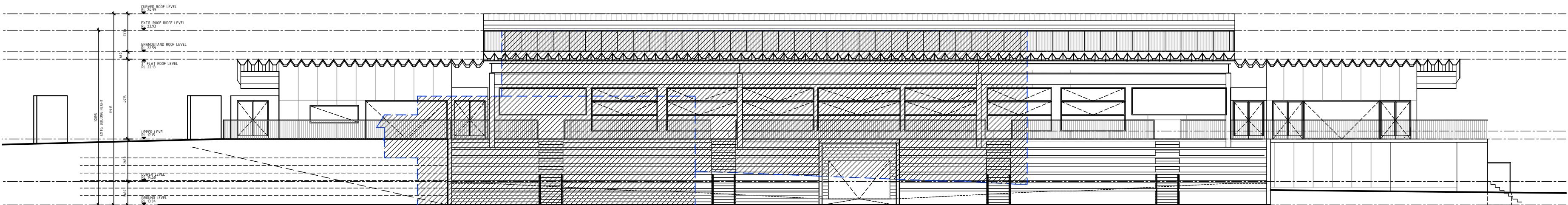

EAST ELEVATION

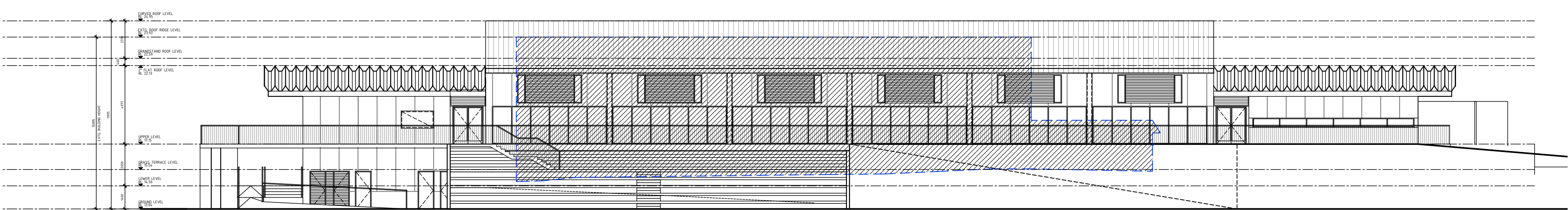

WEST ELEVATION

DATE:	REVISION:	BY:
08.11.22	C - ALTERED SCHEME ISSUED TO CLIENT, DA & CONSULTANTS	N2SH
05.04.22	B - ISSUED FOR DA	N2SH
10.12.21	A - ISSUED TO CLIENT	N2SH

Builders / Contractors shall verify all dimensions before the commencement of any works. Figured dimensions shall take precedence over scaled work. Any discrepancies shall be brought to the attention of the Architect. Refer to Schedules for materials, finishes, fittings and fixtures codes and selections. This drawing to be read in conjunction with the Specification, Schedules and other drawings. Works shall conform with NCC, Australian Standards, Authority Requirements and relevant manufacturer requirements unless otherwise noted.

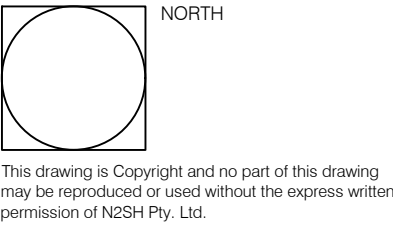

CLIENT:
BEGA VALLEY
SHIRE COUNCIL

PROJECT:
BEGA SPORTS COMPLEX

DRAWING No:
DA201

REVISION:
C

DRAWING TITLE:
EXISTING / PROPOSED
EXTERIOR ELEVATIONS

JOB No:
20092

DRAWN BY:
MH

DATE:
APR 2022

SCALE:
1:200@A2

CHECKED:
CP

SHEET No:
1 OF 1



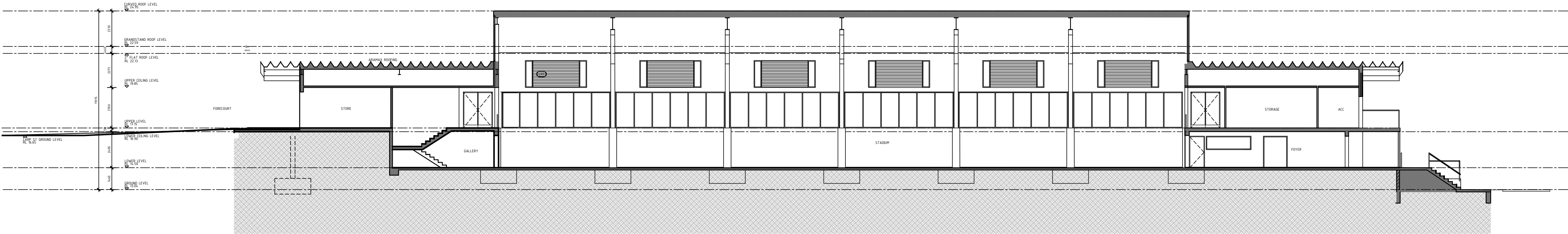

SECTION AA

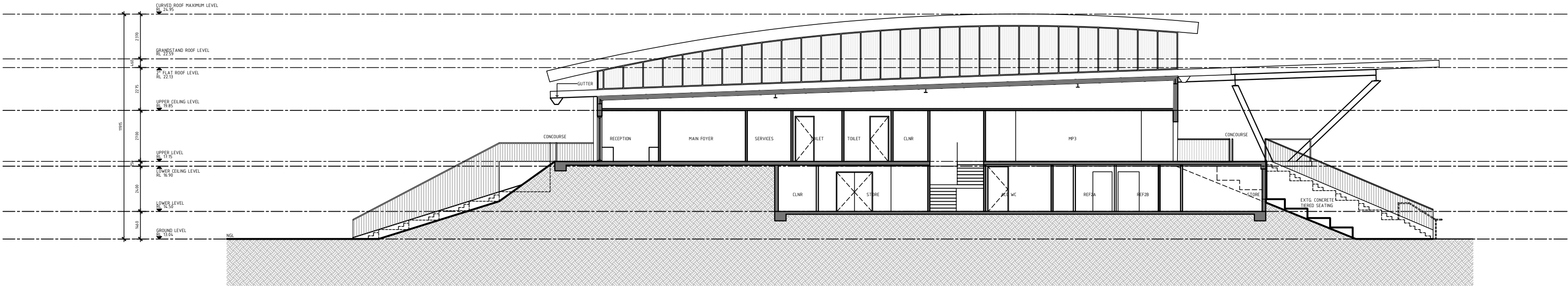

SECTION BB

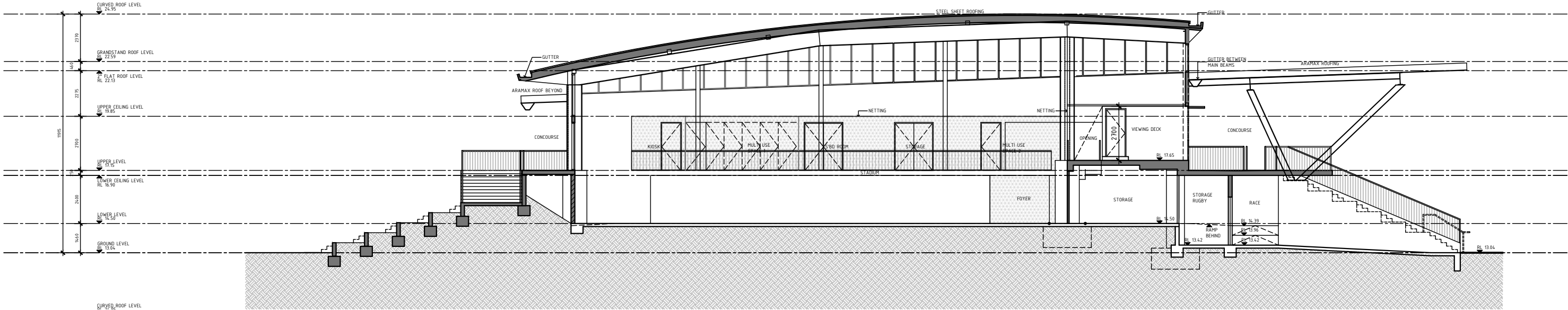

SECTION CC

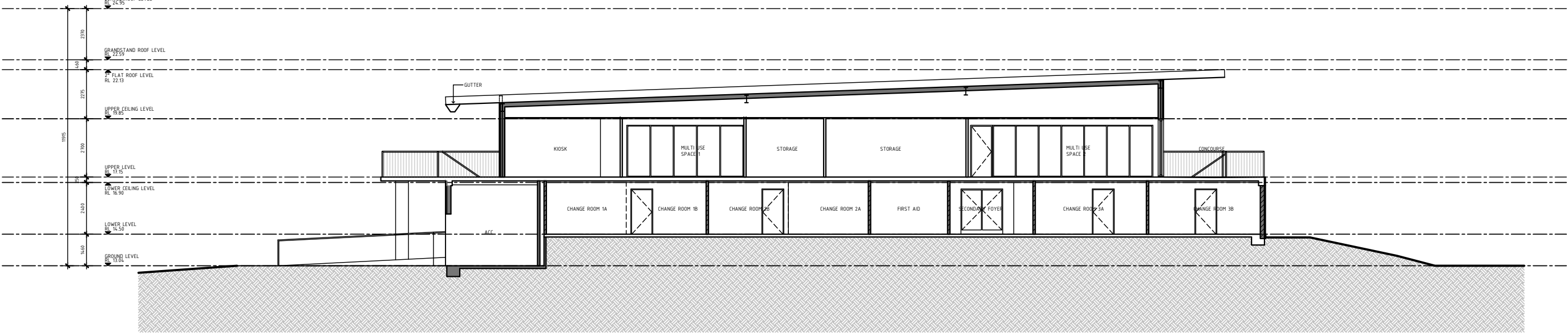

SECTION DD

DATE:	REVISION:	BY:
08.11.22	D - ALTERED SCHEME ISSUED TO CLIENT, DA & CONSULTANTS	N2SH
05.04.22	C - ISSUED FOR DA	N2SH
10.12.21	B - ISSUED FOR DA	N2SH
08.12.21	A - ISSUED FOR DA	N2SH

Builders / Contractors shall verify all dimensions before the commencement of any works. Figured dimensions shall take precedence over scaled work. Any discrepancies shall be brought to the attention of the Architect. Refer to Schedules for materials, finishes, fittings and fixtures codes and selections. This drawing to be read in conjunction with the Specification, Schedules and other drawings. Works shall conform with NCC, Australian Standards, Authority Requirements and relevant manufacturer requirements unless otherwise noted.

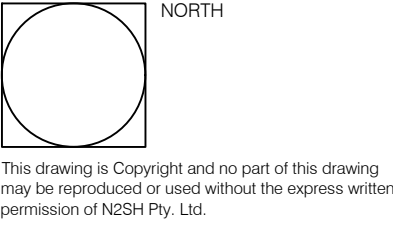

CLIENT:
BEGA VALLEY
SHIRE COUNCIL

PROJECT:
BEGA SPORTS COMPLEX

DRAWING No:
DA300

REVISION:
D

DRAWING TITLE:
PROPOSED SECTIONS

JOB No:
20092

DRAWN BY:
MH/JWO

DATE:
APR 2022

SCALE:
1:200@A2

CHECKED:
CP

SHEET No:
1 OF 1



n2sh
Suite 204, Evelyn
92 Maroondah Hwy
Ringwood, 3134
Victoria, Australia
+61 (0)3 9028 7218 | +61 (0) 413 735 655
nic@n2sh.net | www.n2sh.net
N2SH Pty. Ltd. ABN: 20 606 603 196

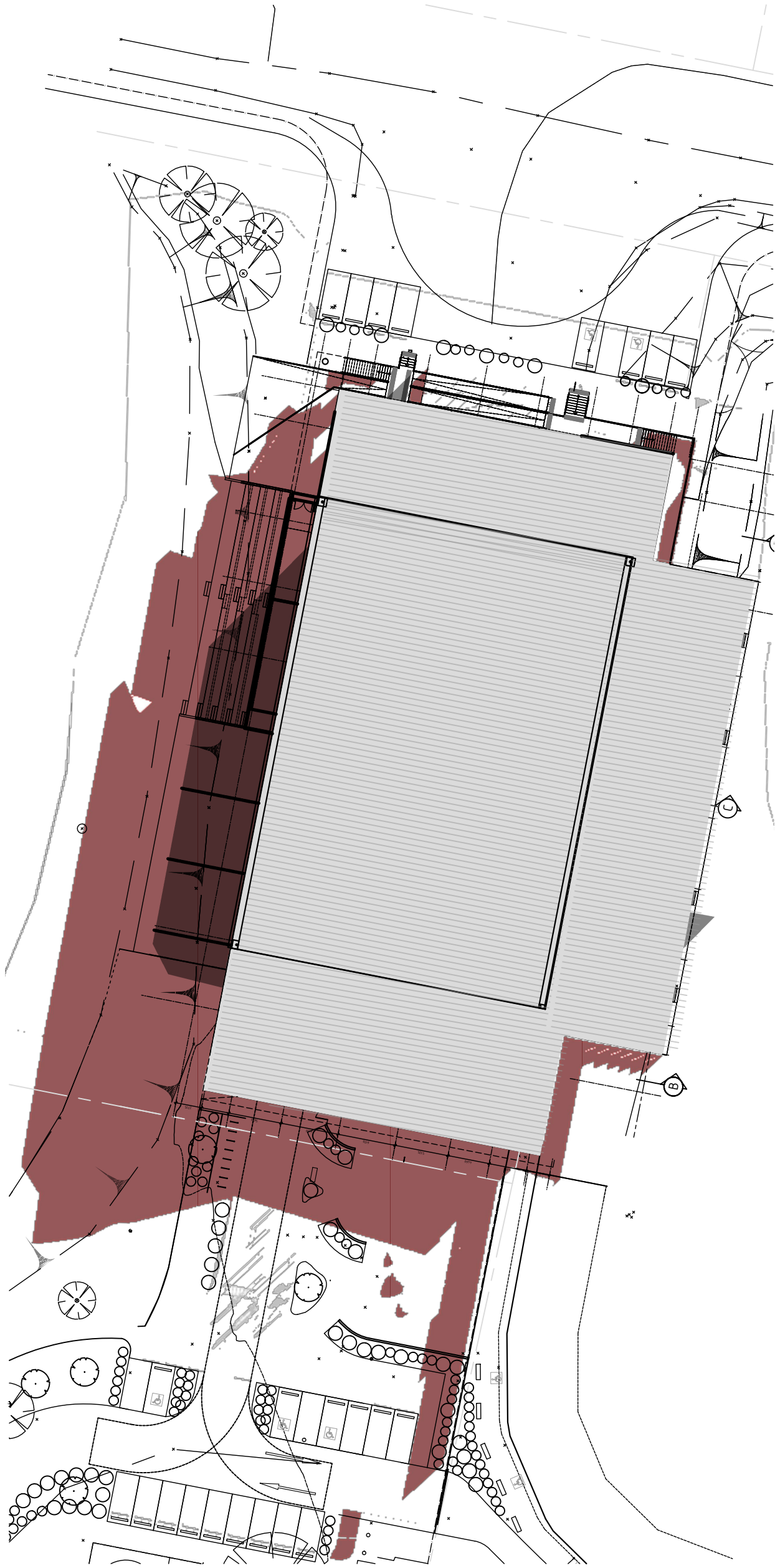

21 JUNE 9AM



21 JUNE 12PM

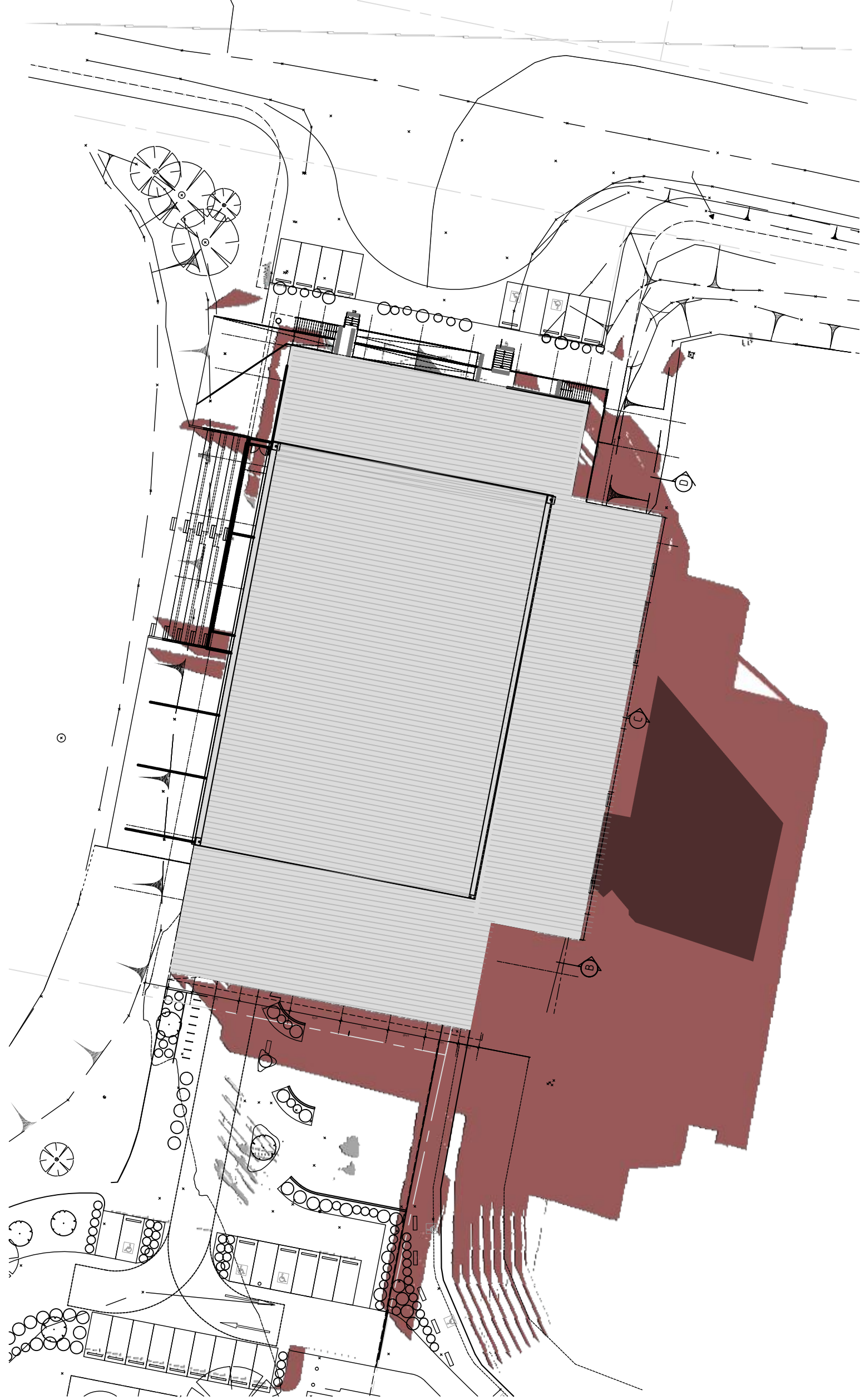

21 JUNE 3PM

DATE:	REVISION:	BY:
08.11.22	E - ISSUED FOR DA/CLIENT/CONSULTANT	N2SH
05.04.22	D - ISSUED FOR DA	N2SH
10.12.21	C - ISSUED FOR DA	N2SH
26.11.21	B - ISSUED FOR DA	N2SH
04.11.21	A - ISSUED FOR DA	N2SH

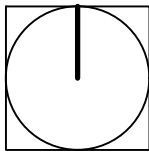

Builders / Contractors shall verify all dimensions before the commencement of any works. Figured dimensions shall take precedence over scaled work. Work shall conform to the Specification, other drawings and job dimensions.

This drawing is Copyright and no part of this drawing may be reproduced or used without the written permission of N2SH Pty. Ltd.

CLIENT:
BEGA VALLEY
SHIRE COUNCIL

PROJECT:
BEGA SPORTS COMPLEX

DRAWING No: DA400
REVISION: E

DRAWING TITLE:
SHADOW DIAGRAMS

JOB No:
20092

DRAWN BY:
NS

DATE:
NOV 2022

SCALE:
1:500 @ A2

CHECKED:
CP

SHEET No:
1 OF 1



n2sh
Suite 204, Evelyn
92 Maroondah Hwy
Ringwood, 3134
Victoria, Australia
+61 (0)3 9028 7218 | +61 (0) 413 735 655
nic@n2sh.net | www.n2sh.net
N2SH Pty. Ltd. ABN: 20 606 603 196